Fatima College Song
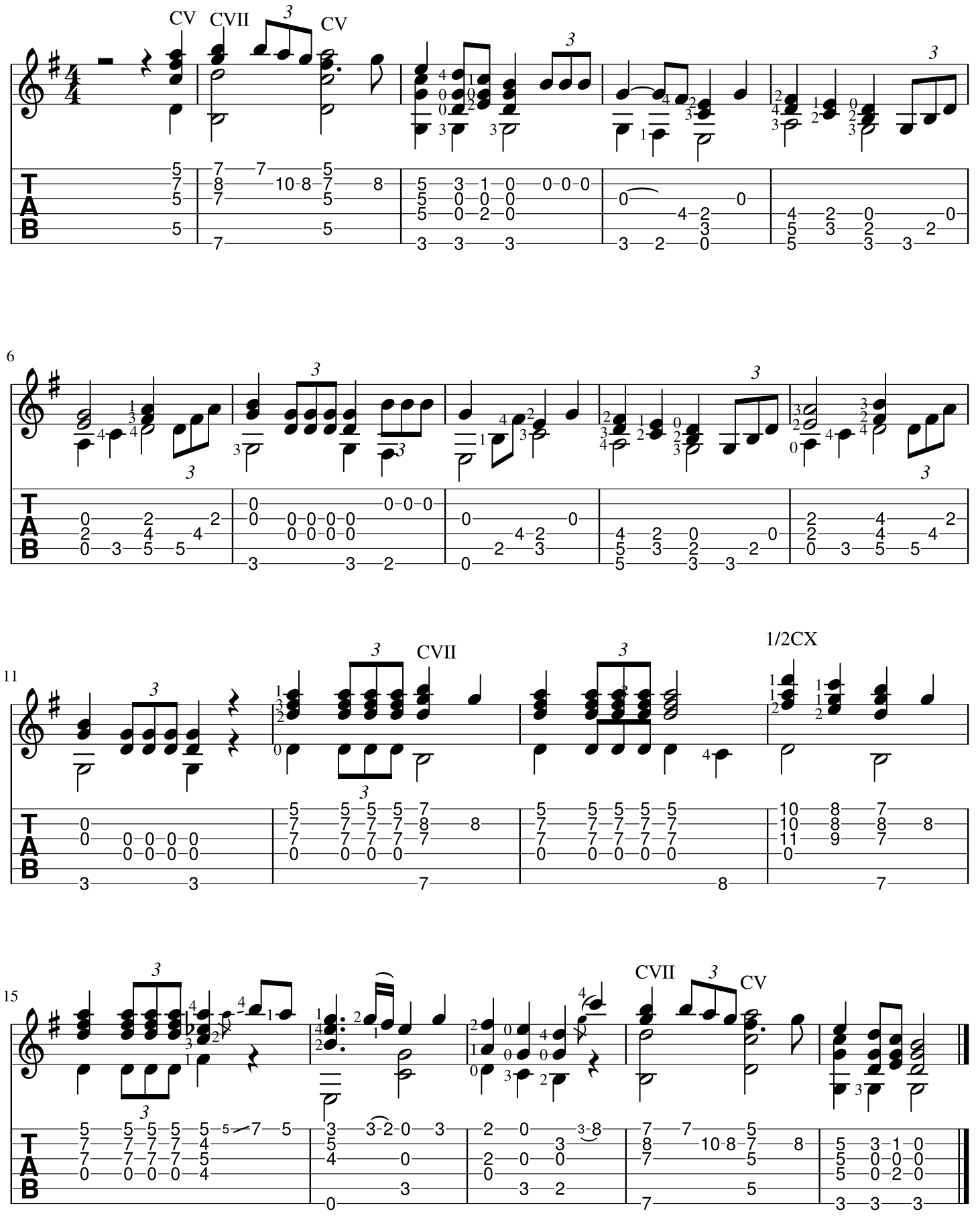
Arranged by Stefan Roach